



Price

£1,000,000

Freehold

4x  1x  3x 

**St. Albans Crescent,
Woodford Green,
Woodford Green, Essex,
IG8**

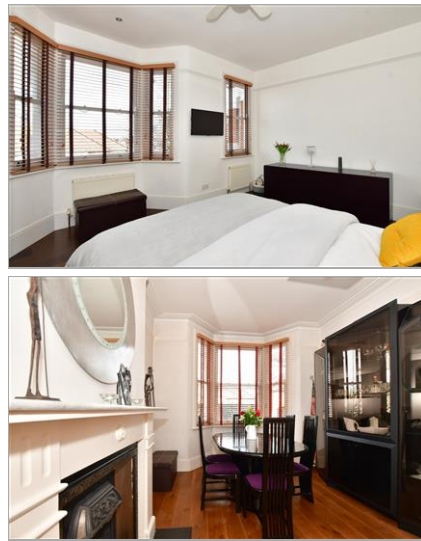

Main features

- Double fronted Edwardian house
- Spacious family home
- Landscaped rear garden
- Modern upgrades whilst retaining period features throughout
- 1 mile to Woodford Central Line Train Station

Accommodation

GROUND FLOOR

Lounge: 17'11 x 11'3 (5.46m x 3.43m)
 Dining Room: 16'11 x 11'10 (5.16m x 3.61m)
 Family Area: 11'8 x 11'0 (3.56m x 3.36m)
 Study Area: 5'11 x 5'7 (1.80m x 1.70m)
 Kitchen: 13'9 x 9'8 (4.19m x 2.95m)
 Cloakroom

FIRST FLOOR

Landing
 Bedroom 1: 15'3 x 13'0 (4.65m x 3.97m)
 Bedroom 2: 14'11 x 11'10 (4.55m x 3.61m)
 Bedroom 3: 12'1 x 9'10 (3.69m x 3.00m)
 Bedroom 4: 8'11 x 5'11 (2.72m x 1.80m)
 Bathroom

OUTSIDE

Front and Rear Garden

Ground Floor
 Approx. 78.6 sq. metres (845.8 sq. feet)

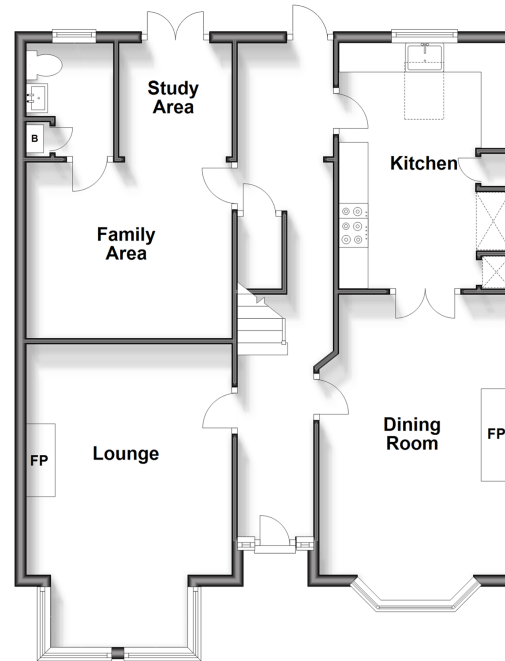

First Floor
 Approx. 62.5 sq. metres (672.3 sq. feet)

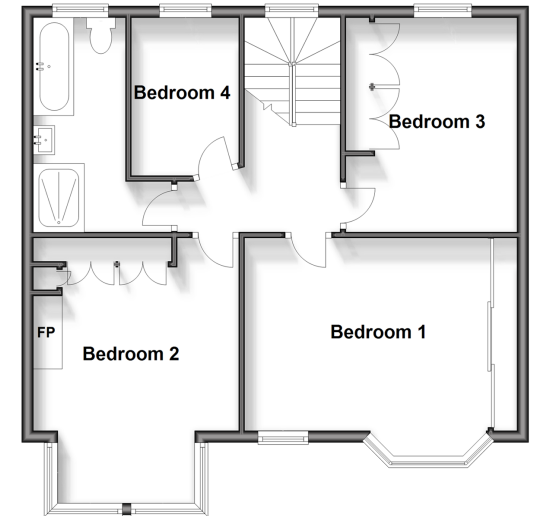

Call Woodford Green - 020 8505 6343 ■ douglasallen.co.uk

- A private rental licensing scheme applies to some properties in this area, please contact us before proceeding
- Legal advice should be taken to verify fixtures/fittings, planning, alterations and/or lease details

- If buying to let, the energy rating will need to be improved to at least 'E' rating before you can let the property
- Appliances & services are untested, dimensions are approximate and floor plans are not to scale



53602548/20240201/JT1/MS