



Video Tour available

Price

£135,000

Leasehold

1x  1x  1x 

Rosewood Court, Chadwell Heath Lane,
Romford, Essex, RM6



**DOUGLAS
ALLEN**

Helping you move forwards



Main features

- A first floor retirement flat with secure intercom entry system
- Communal garden area
- Quiet Residential location
- Situated within walking distance to road & bus links
- Guest Room for visitors
- Residents Laundry & Hairdressing room

Accommodation

FIRST FLOOR

Entrance Hall

Living Room: 18'6 x 10'7 (5.64m x 3.23m)

Kitchen: 7'11 x 7'6 (2.41m x 2.29m)

Bedroom 1: 14'0 x 9'4 (4.27m x 2.85m)

Bathroom

OUTSIDE

Communal Garden

First Floor

Approx. 44.1 sq. metres (474.8 sq. feet)

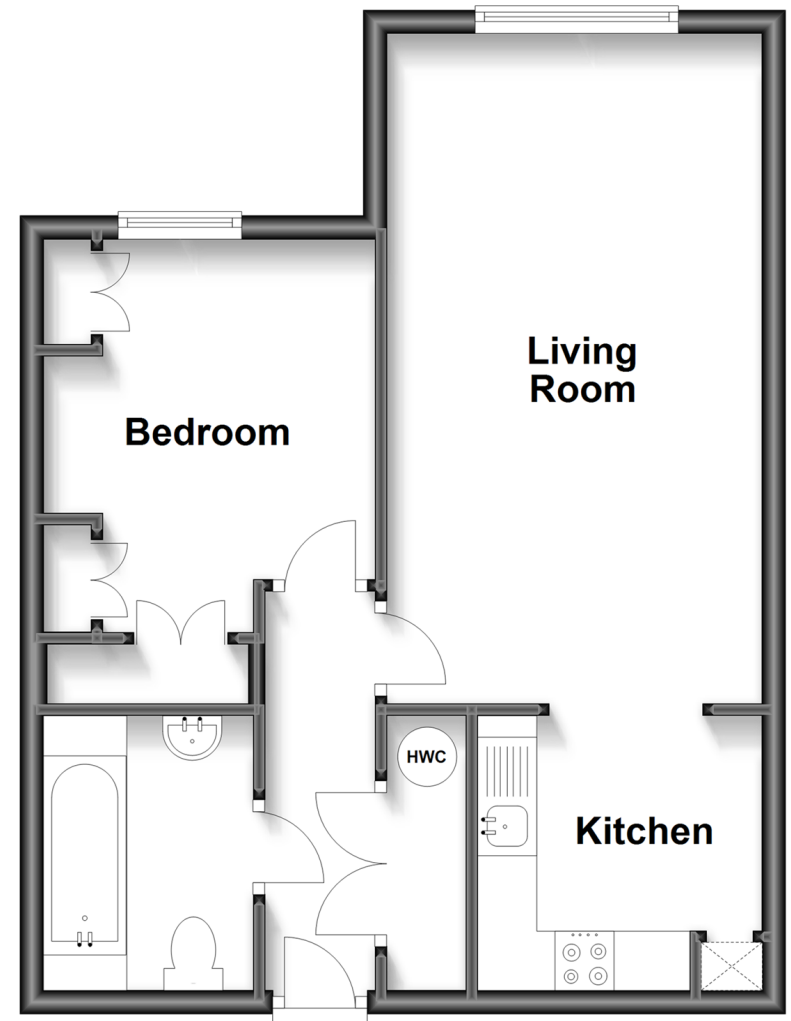

Call Chadwell Heath - 020 8597 0043 ■ douglasallen.co.uk

- A private rental licensing scheme applies to some properties in this area, please contact us before proceeding
- Legal advice should be taken to verify fixtures/fittings, planning, alterations and/or lease details
- Appliances & services are untested, dimensions are approximate and floor plans are not to scale



50713470/20240407/MH/JR